

Laurel Community Church

Missions Pledge 2010

Debbie Skufca



Debbie is on staff with the mission organization Entrust, but on loan to Laurel Church. As part of Laurel Community Church, Debbie is working with women God has called to facilitate Women-to-Women Training, Crisis Care, and Interactive-Relational Small Group Bible Studies. This fall they are looking to encourage mentoring amongst the women with the focus on using material called "Beautiful Womanhood." Their LCC Training Team will also be doing facilitator training for the "Crazy Love" study for our small group leaders. Debbie plans to travel twice to Romania to assist with their women's ministries programs. All of this is Entrust's mission to help develop local ministries using their mission model at Laurel and the surrounding area.

My commitment to Debbie is _____

Arlee & Sam Leo



Keynote seeks to build spiritual movements through innovative resources and creative communication. As a ministry of Campus Crusade for Christ, they partner with like-minded ministries around the globe to provide the resources needed to reach and disciple people in their spheres of influence. Whether using music, comedy, short film, or the internet, the gospel of Jesus Christ remains their central message. Sam develops strategies and resources to reach the "8th Continent" (aka online communities) and Arlee works with the bands and artists of Keynote, providing leadership and resources to them.

My commitment to Arlee & Sam is _____

David & Denise Moore

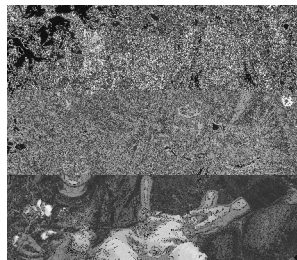

David and Denise Moore with their children, Hannah and Benjamin, (and another Moore due June 2) live in Malaysia where they serve with Wycliffe Bible Translators. Asia has more languages without any of the Bible than anywhere else and is a very strategic location. David is serving as the training manager for the Wycliffe Asia Scripture Engagement Team and travels frequently to various countries in Asia. Denise

does some consulting in the area of Scripture use. Hannah is attending a Christian pre-school in Penang.

My commitment to David and Denise is _____

www.laurelchurch.com - 503.628.1582 - office@laurelchurch.com

Tear here and keep this side as a reminder of your commitment

Your Name _____

Please mark the financial support area for new and renewal pledges.

Debbie Skufca

Would you prayerfully consider pledging your partnership to Debbie and her ministry through:

__ *One-time financial gift:* \$ _____.

__ *Monthly financial support:* \$ _____. (renewal ___ or new ___)

__ *Regular prayer*

__ *I would like to begin receiving Debbie's prayer letter.*

Arlee & Sam Leo

Would you prayerfully consider pledging your partnership to Arlee and Sam and their ministry through:

__ *One-time financial gift:* \$ _____.

__ *Monthly financial support:* \$ _____. (renewal ___ or new ___)

__ *Regular prayer*

__ *I would like to begin receiving Arlee's prayer letter.*

David & Denise Moore

Would you prayerfully consider pledging your partnership to David and Denise and their ministry through:

__ *One-time financial gift:* \$ _____.

__ *Monthly financial support:* \$ _____. (renewal ___ or new ___)

__ *Regular prayer*

__ *I would like to begin receiving David & Denise's prayer letter.*

Note from the missions committee :

From time to time a missionary will ask for the names of those contributing to their support so they can thank them or send them a prayer letter. Laurel does not reveal how much a person contributes. Is it ok for the financial committee to tell the missionary that you are contributing to their support?

Yes No